

ALTO  
ONE

# Misty

D. WOLFE

$\text{♩} = 72$

86

**B)** *SLOWLY* Solo

**A)** *Solo*

**B)** *mp*

*Solo*

*mf* *Solo*

**D)**

**E)** *Solo* *A DOUBLE X FEEL*

**F)**

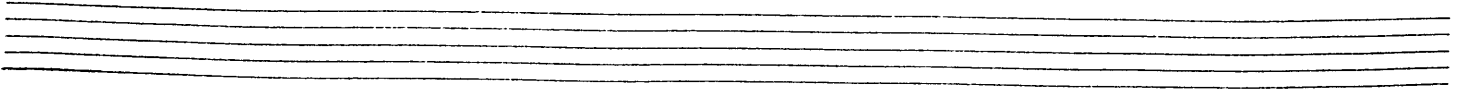

ALTO I *2* - MISTY

RITARD

Four empty musical staves.

ALTO  
TWO

# Misty

D. WOLPE

86

$\text{♩} = 72$

Slowly

(A) Soli

(B)

Soli

(C)

Soli

(D)

(E) Soli DOUBLE X FEEL

(F)

mf

SWING FEEL

ALTO II

- 2 -

MISTY

Four empty musical staves.

TENOR ONE

# Misty D. WOLFE

86

4/4

**A**

**B**

**D** EDMA7 Bbm.7 Eb7 ADMA7 AB6 Abm.9 Db13

EDMA7 Cm19 Fm.7 Bb7(b9) Eb

**E** DBL X FEEL

TENOR I

MISTY

Sol.

TENOR  
TWO

# Misty

D. WOLPE

86

*slowly*

**A**

**B**

**C**

**D**

**E**

**F**

*fp*

*p*

*Solo*

*SWING FEEL*

*p*

TEXAS II

2

MISSY

RITARD

BAR

# Misty

D. WOLFE

# 86

$\text{♩} = 72$

Key features of the score include:

- Section D:** A section marked with a circled "D" featuring a melodic line with a  $Solo$  marking and a bass line with a  $5$  fingering.
- Section E:** A section marked with a circled "E" featuring a melodic line with a  $4^{\circ}$  fingering and a bass line with a  $5$  fingering.
- Final Section:** The final section features a melodic line with a  $b$  marking and a bass line with a  $3$  fingering.

BARI.

-2-

MISTY

RITARD

TRAP ONE

# Misty

D. WOLPE

86

SLOWLY  
♩ = 72

**A**  $(\text{A} \flat \flat)$  4

**A** HARMON

**B** IN STAND

**C** OPEN

SWING FEEL

**D**

**E**

DBL X FEEL

**F**

**G** Solo

TR I

mf

MISTY

Empty musical staff.

Empty musical staff.

Empty musical staff.

Empty musical staff.

Empty musical staff.

Empty musical staff.

TRPT TWO

# Misty

SLOWLY  
♩ = 72

D. WOLFE

86

Two empty musical staves at the bottom of the page.

TRPT II

- 2 -

MISTY

3

H

IN STAND

IN STAND

fp

TRPT  
THREE

# Misty

D. NOLPE

86

SLOWLY  
♩ = 72

**A** *Harmon* *fp*

**B** *IN STAND*

**C**

**D** *OPEN* *SWING FEEL*

**E**

**F** *DBL X FEEL*

**G**

**H**

**I**

Tpt III

2

MUS 4

fp

Five empty musical staves.

TRAP  
FOUR

# Misty

D. WOLPE

86

SLOWLY  
♩ = 72

**A** Harmon *fp*

**B** IN STAND

**C** OPEN SWING FEEL

**D**

**E**

**F** DBL X FEEL

**G**

"MISTY" TRUMPET IV Pg 2

SOLC  
BOVE

# Misty

D. WOLPE

86

SLOWLY  
♩ = 72

SOLO

(SOLO BONE) m 2- MISTY

x  
w/SAXES

BONE  
ONE

# Misty

D. WOLPE

86

SLOWLY  
♩ = 72

Key signature: B-flat major (two flats)  
Time signature: 4/4  

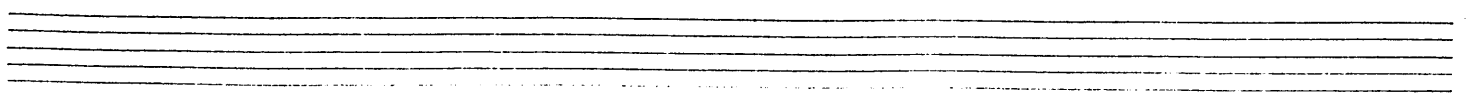

Bass I

2

M. 1874

Four empty musical staves for notation.

BONE  
THREE

# Misty

D. WOLFE

86

SLOWLY

Section A: Starts with a whole rest, followed by a sequence of eighth notes: B-flat, E-flat, A-flat, B-flat, E-flat, A-flat, B-flat, E-flat. Dynamics include *fp* and *f*.

Section B: *sol* (solo). Features a melodic line with eighth notes and triplets, and a bass line with quarter notes. Dynamics include *mf*.

Section C: Consists of a triplet of eighth notes in the right hand and a single eighth note in the left hand.

Section D: *mp*. Features a melodic line with eighth notes and quarter notes, and a bass line with quarter notes. Dynamics include *mp*.

Section E: *6b* (six flats). Features a melodic line with eighth notes and quarter notes, and a bass line with quarter notes. Dynamics include *f*.

Tempo/Feel changes: "SWING FEEL" is indicated above the final section of the score.

BONE III

mp 2-

Four empty musical staves at the bottom of the page.

BONE  
FOUR

# *misty* D. WOLFE

SLOWLY  
♩ = 72

86

Two empty musical staves at the bottom of the page.

BONE IV

2

MISTY

HOB

fp

fp

## MISTY

PIANO - GUITAR

(SLOWLY) (♩ = 72)

By  
JOHNNY BURKE and ERROLL GARNER  
Arranged by DAVE WOLPE

Chords:  $E\flat_{mi}^7$ ,  $A\flat+7(b9)$ ,  $F+7$ ,  $G\flat+9$ ,  $E\flat_{mi}^7$ ,  $D7(\#9)$

Dynamics:  $f$ ,  $fp$ ,  $mf$

**A**

Chords:  $D\flat MA^9$ ,  $A\flat_{mi}^7$ ,  $D\flat 7$ ,  $G\flat MA^7$ ,  $G\flat 9$ ,  $G\flat_{mi}^7$ ,  $C\flat 9$

Dynamics:  $f$ ,  $mf$

Chords:  $D\flat MA^7$ ,  $B\flat_{mi}^7$ ,  $E\flat_{mi}^7$ ,  $A\flat 7$ ,  $C\flat 9(b5)$ ,  $G\flat 9$ ,  $E\flat_{mi}^9$ ,  $A\flat 13(b9)$

**B**

Chords:  $D\flat MA^9$ ,  $A\flat_{mi}^7$ ,  $D\flat 9$ ,  $G\flat MA^7$ ,  $G\flat_{mi}^7$ ,  $C\flat 9$

Dynamics:  $mf$

Copyright © 1954, 1955 VERNON MUSIC CORPORATION  
 Copyright Renewed © 1982, 1983 MARKE MUSIC PUBLISHING CO. INC., LIMERICK MUSIC CORP.  
 REGANESQUE MUSIC CO. and TIMOCO MUSIC  
 All Rights Administered by THE SONGWRITERS GUILD OF AMERICA, New York, N.Y. Used by Permission  
 International Copyright Secured Made In U.S.A. All Rights Reserved

AUTHORIZED PHOTOCOPY

Chords:  $D^{\flat}MA^{\flat}$   $E^{\flat}mi^{\flat}$   $Fmi^{\flat}$   $B^{\flat}mi^{\flat}$   $E^{\flat}mi^{\flat}$   $A^{\flat}7(b9)$   $D^{\flat}6(9)$   $C^{\flat}13$   $D^{\flat}6(9)$

Section C Chords:  $A^{\flat}mi^{\flat}$   $D^{\flat}9$   $D^{\flat}7(b9)$   $G^{\flat}MA^{\flat}$   $G^{\flat}MA^{\flat}$   $G^{\flat}6$

Dynamic:  $fp$

Section C Chords:  $B^{\flat}mi^{\flat}$   $E^{\flat}9$   $E^{\flat}b9$   $E^{\flat}mi^{\flat}$   $B^{\flat}7(b9)$   $E^{\flat}mi^{\flat}$   $D^{\flat}7(\#9)$

Tempo/Style: SWING FEEL

Dynamic:  $f$

Section D Chords:  $D^{\flat}MA^{\flat}$   $A^{\flat}mi^{\flat}$   $D^{\flat}7$   $G^{\flat}MA^{\flat}$   $G^{\flat}mi^{\flat}9$   $C^{\flat}13$

Section D Chords:  $D^{\flat}MA^{\flat}$   $B^{\flat}mi^{\flat}9$   $E^{\flat}mi^{\flat}$   $A^{\flat}7(b9)$   $D^{\flat}$   $D^{\flat}6(9)$   $Cmi^{\flat}$   $F^{\flat}7(\#9)$   $B^{\flat}MA^{\flat}9$

Dynamic:  $f$

"MISTY"

3.

PIANO

DOUBLE X FEEL

E

$BbMA9$   $Cmi7$   $BbMA9$   $Fmi7$   $Eb13(b9)$   $EbMA9(b)$   $Ebmi7$   $Ab13$

$BbMA7$   $Gmi7$   $Cmi7$   $F13$   $Cmi7$   $F9$   $Ab13(+11)$   $G9$  SOLO

F

$Bb0(MA7)$   $BbMA7$   $Fmi7$   $Bb7$   $EbMA7$   $Eb6$   $Ebmi7$   $Ab7$

(FREE TO AD LIB)

$BbMA7$   $Gmi7$   $Cmi7$   $F7(b9)$   $Bb$   $Ab7$   $Bb$

G

$Fmi7$   $Cb13$   $Fmi7/bb$   $Bb13(b9)$   $EbMA9$   $D13(+11)$   $EbMA7$   $Eb6$

*f* *mf*

Handwritten notes at the bottom of the page, possibly indicating rehearsal marks or performance instructions.

8/5 **34**

# MISTY

PIANO

**SLOWLY** (♩ = 72)

By  
JOHNNY BURKE and ERROLL GARNER  
Arranged by DAVE WOLPE

Section A: Handwritten musical notation. Chords: D<sup>b</sup>MA9, Ab<sub>mi</sub>7, Db7, G<sup>b</sup>MA7, G<sup>b</sup>(9), G<sup>b</sup><sub>mi</sub>7, Cb9. Dynamics: f, mf.

Section B: Handwritten musical notation. Chords: D<sup>b</sup>MA9, Ab<sub>mi</sub>7, Db9, G<sup>b</sup>MA7, G<sup>b</sup><sub>mi</sub>7, Cb9. Dynamics: mf.

Copyright © 1954, 1955 VERNON MUSIC CORPORATION

Copyright Renewed © 1982, 1983 MARKE MUSIC PUBLISHING CO. INC., LIMERICK MUSIC CORP.

REGANESQUE MUSIC CO. and TIMOCO MUSIC

All Rights Administered by THE SONGWRITERS GUILD OF AMERICA, New York, N.Y. Used by Permission International Copyright Secured. Made In U.S.A. All Rights Reserved

**AUTHORIZED PHOTOCOPY**

5

Chords: D<sup>b</sup>MA<sup>7</sup> E<sup>b</sup>mi<sup>7</sup> F<sup>b</sup>mi<sup>7</sup> B<sup>b</sup>mi<sup>7</sup> E<sup>b</sup>mi<sup>7</sup> A<sup>b</sup>7(b9) D<sup>b</sup>b(9) C<sup>b</sup>13 D<sup>b</sup>b(9)

Chords: A<sup>b</sup>mi<sup>7</sup> D<sup>b</sup>9 D<sup>b</sup>7(b9) G<sup>b</sup>MA<sup>7</sup> G<sup>b</sup>MA<sup>7</sup> G<sup>b</sup>b

Dynamic: *fp*

Chords: B<sup>b</sup>mi<sup>7</sup> E<sup>b</sup>9 E<sup>b</sup>9 E<sup>b</sup>mi<sup>7</sup> B<sup>b</sup>7(b9) E<sup>b</sup>mi<sup>7</sup> D<sup>b</sup>7(#9)

Tempo/Feel: (SWING FEEL)

Chords: D<sup>b</sup>MA<sup>9</sup> A<sup>b</sup>mi<sup>7</sup> D<sup>b</sup>7 G<sup>b</sup>MA<sup>7</sup> G<sup>b</sup>mi<sup>9</sup> C<sup>b</sup>13

Chords: D<sup>b</sup>MA<sup>7</sup> B<sup>b</sup>mi<sup>9</sup> E<sup>b</sup>mi<sup>7</sup> A<sup>b</sup>7(b9) D<sup>b</sup> D<sup>b</sup>b(9) C<sup>b</sup>mi<sup>7</sup> F<sup>b</sup>7(#9) B<sup>b</sup>MA<sup>9</sup>

Dynamic: *f*

MISTY

3

PIANO

DOUBLE X FEEL

Chords:  $BbMA9$ ,  $Cm7$ ,  $BbMA9$ ,  $Fmi7$ ,  $Bb13(b9)$ ,  $EbMA9(b)$ ,  $Ebmi7$ ,  $Ab13$

Chords:  $BbMA7$ ,  $Gmi7$ ,  $Cm7$ ,  $F7(b9)$ ,  $F9$ ,  $Ab13(+11)$ ,  $G9$

SOLO

Chords:  $Bb7(MA7)$ ,  $BbMA7$ ,  $Fmi7$ ,  $Bb7$ ,  $EbMA7$ ,  $Eb6$ ,  $Ebmi7$ ,  $Ab7$

(FREE TO AD LIB)

Chords:  $BbMA7$ ,  $Gmi7$ ,  $Cm7$ ,  $F7(b9)$ ,  $Bb$ ,  $Ab7$ ,  $Bb$

Chords:  $Fmi7$ ,  $Cb13$ ,  $Fmi7/Bb$ ,  $Bb13(b9)$ ,  $EbMA9$ ,  $Db13(+11)$ ,  $EbMA7$ ,  $Eb6$

$f$ ,  $mf$

Copyright © 1941 by ...

" MISTY "

BASS

# msly D. WOLPE

SLOWLY ♩ = 72

86

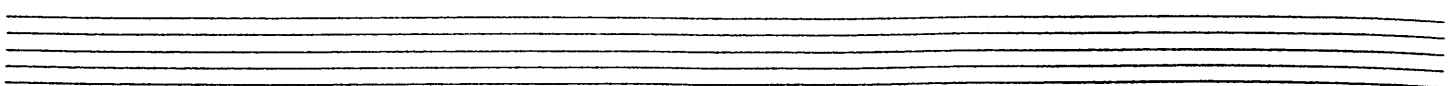

BASS

*m 2*

"MISTY"

**F**

**G**

**F**

DRUMS

# Misty

86

SLOWLY

Key features of the notation include:

- Section B:** Marked with a boxed 'B', featuring a triplet of cymbals.
- Section C:** Marked with a circled 'C', featuring a triplet of cymbals and a melodic line.
- Section D:** Marked with a boxed 'D', featuring a melodic line and a triplet of cymbals.
- Section E:** Marked with a boxed 'E', featuring a melodic line and a triplet of cymbals.
- Section F:** Marked with a boxed 'F', featuring a melodic line and a triplet of cymbals.

Other markings include "SWING FEEL", "DBL X FEEL", "TOMS", "BIS", and "PIANO".

DRUMS

-2-

"MISTY"

ENS

Four empty musical staves at the bottom of the page, consisting of five-line staves without any notation.